

Grow your business with actionable insights on people and property.

How to Get Started:

1 Login to NorthstarMLS Matrix.

2 Click the Remine link in the External Links box on the Matrix Home screen, or select it from the Matrix Home tab drop-down menu.

3 Explore the map until you see the area you would like more information on

OR

Enter an address into the search bar to jump to that location.

4 Select a filter to visualize the data set, then select a parcel for more information.

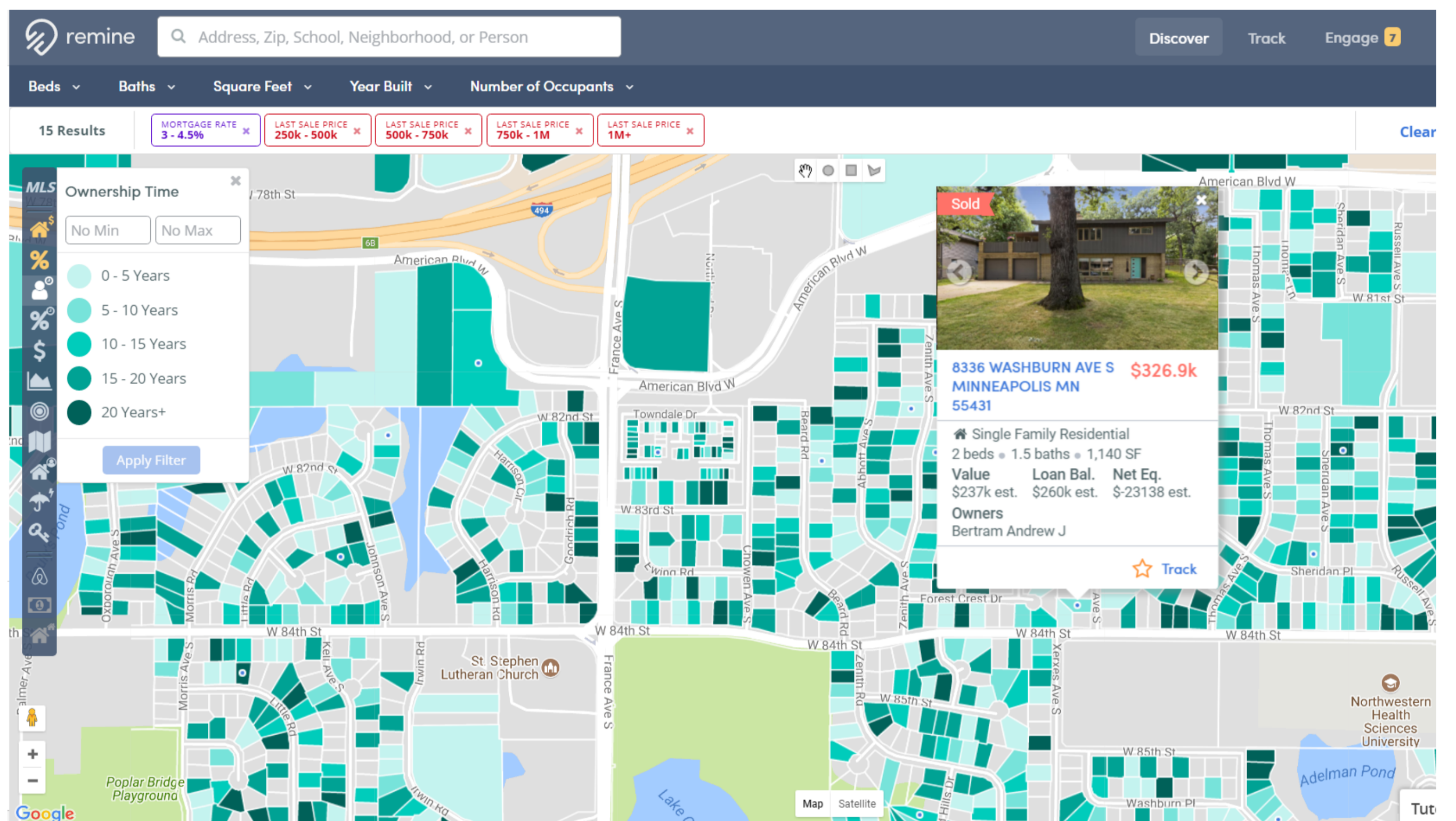

Be on the lookout for Remine training videos and webinars coming soon!

Questions or comments? Email help@northstarmls.com