

Certificate of Survey

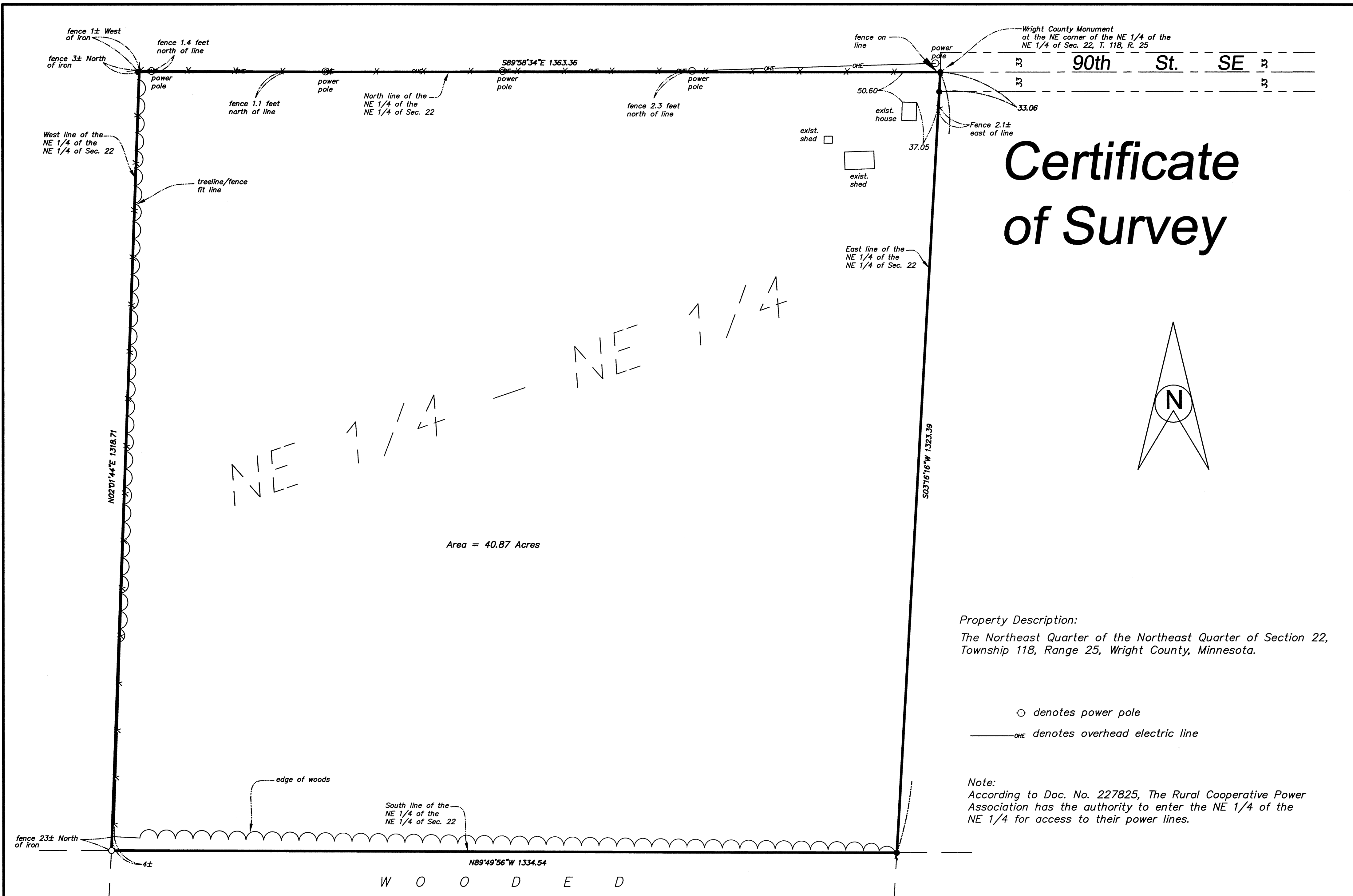
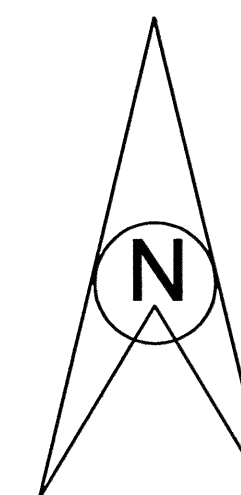

Area = 40.87 Acres

Property Description:

The Northeast Quarter of the Northeast Quarter of Section 22, Township 118, Range 25, Wright County, Minnesota.

⊙ denotes power pole

—O—E denotes overhead electric line

Note:

According to Doc. No. 227825, The Rural Cooperative Power Association has the authority to enter the NE 1/4 of the NE 1/4 for access to their power lines.

<ul style="list-style-type: none"> ● denotes iron monument found ○ denotes iron pipe set and marked as shown: OTTO-14343 OTTO-40062 ⊕ denotes soil boring ⊙ denotes percolation test hole 	<p>Certificate of Survey on the NE 1/4 of the NE 1/4 of Sec. 22, Township 118, R. 25, Wright County, Minnesota</p>	Requested By:			<p>I hereby certify that this survey, plan, or report was prepared by me or under my direct supervision and that I am a duly Licensed Land Surveyor under the laws of the State of Minnesota.</p> <p><i>Edward J. Otto</i> Edward J. Otto Date: 1/26/05 License # 14343</p>	<p>Web Site: www.ottoassociates.com</p> <p>9 West Division St. Buffalo, MN 55313 Ph: (763)682-4727 Fax: (763)682-3522</p>	Revised:
		<h2 style="margin: 0;">Tony Schaupt</h2>					Date: 1-19-05