

TOPOGRAPHIC SURVEY

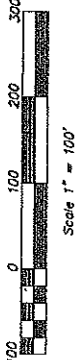
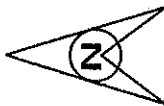
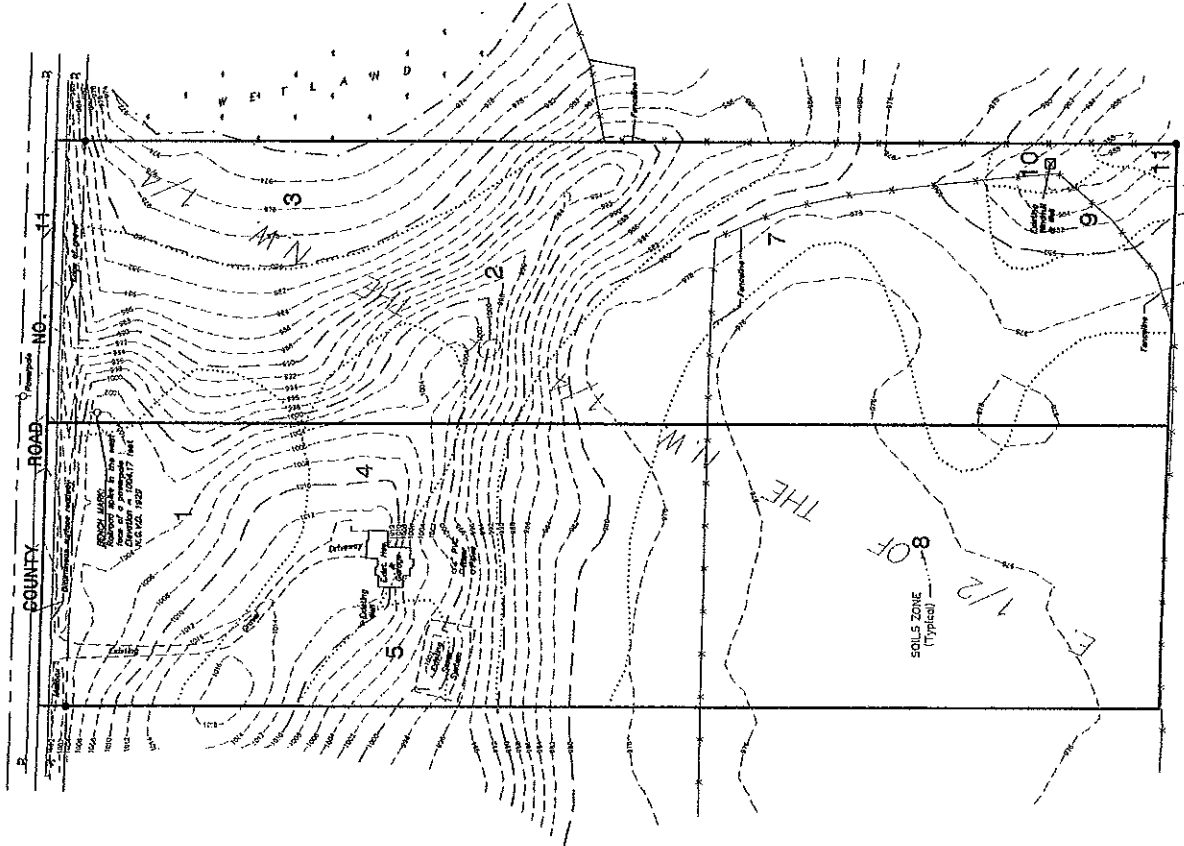

Surveyors Note:
 The purpose of this map is to provide topographic data and soils classification zones for a proposed subdivision of the E. 1/2 of the N.W. 1/4 of the N.W. 1/4 of Section 11, Range 24, Township 11N, Hennepin County, Minnesota. Soils zones are based on a mapping supplied by the Hennepin Conservation District dated in 1996. Boundary survey and proposed subdivision line based on a Certificate of Survey by Jim Kyo & Associates dated April 8, 1996.

- denotes iron monument found
- denotes iron pipe set and marked R.L.S. No. 14343
- denotes soil boring
- denotes percolation test hole

Requested By:
Tim & Kris Paulson
 Date: 8/13/1996
 Scale: 1" = 100'

Drawn By: K. P. M.
 Checked By: JP
 Scale: 1" = 100'

I hereby certify that this survey, plan, or report was prepared by me that I am a duly registered Land Surveyor under the laws of the State of Minnesota.
 Edward J. Otto
 Land Surveyor
 Date: 8/13/96
 Reg. No. 14343

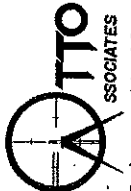

9 West Division
 Buffalo MN, 55313
 Ph: 682-4727
 Fax: 682-3522

Revised:
 Job No. 96365